

This document contains:

- The Event Covid-19 risk assessment and risk mitigation plan in accordance with the [FEI Policy for Enhanced Competition Safety during the Covid-19 Pandemic](#)
- The Event Approved Schedule

Given the current covid-19 situation, please note that the FEI's approval of a Schedule should not be taken as an absolute guarantee that the Event will definitely go ahead. The decision whether the Event can take place must be made by the OC and NF in close consultation with the applicable domestic government and public health authorities. It is the responsibility of each Participant to check the status of the Event prior to planning his/her travel to the Event.

CAI1-H2, CAI1*-H1, CAI2*-H4, CAI2*-H2, CAI2*-H1, CAI3*-H4,
CAI3*-H2, CAI3*-H1, CAI2*-p4, CAI1*-P2, CAI1*-P1, CAI2*-P2,
CAI2*-P1CAIU2*-H2, CAIJ2*-H2, CAIU2*-H1, CAIJ2*-H1, CAIU2*-P2,
CAIJ2*-P2, CAIU2*-P1, CAIJ2*-P1, CAICH1*-P1, CAICH2*-P1,CAI-YH1
5yo, CAI-YH1 6yo, CAI-YH1 7yo
Bogusławice (POL)



RISK MITIGATION PLAN



13.05-15.05.2022



Introduction

- Due to Covid-19 pandemic, we kindly ask you to familiarize with this document to minimise risk of infection.
- Despite following these Guidelines that are to reduce to minimum risk of infection with Covid-19 during the competition this risk is not eliminated.

Introduction



- Every Participant of the event is obliged to familiarize with these Guidelines. Negligence of acknowledgment of the Guidelines doesn't relieve from the duty of following the rules
- All the Participants of the event (excluding Organiser's employees) are taking part voluntarily and on their own responsibility.
- All Participants are required to comply with the rules of social coexistence and conduct in accordance with applicable law and regulation of these Guidelines and other regulations in force in the competition established by the Organiser.
- All who decide to take part in the event (in any role) and are allowed to participate in the event by Organiser during the pandemic are doing so at their own risk.
- The Organising Committee doesn't take any responsibility for infection with Covid-19 of anyone taking part in the event.

+ Participant of the event



A Participant of the event is a person whose presence on the showground is essential for the sports competition, in particular:

- Competitor
- Supporting personnel- trainer, groom, horse owner and responsible person of a minor athlete
- Person responsible for horse transport
- Official
- Event staff
- Security staff
- TV operators
- Spectators

+ Restrictions of participation



From 28th March polish government abolished the obligation to isolate and quarantine, as well as wearing masks.

The obligation to wear a masks is in hospitals and pharmacy.

+ Entry authorisation



Stable gate:

01

Accredited Participants

02

Staff

Entrance for participants:

01

Officials

02

Staff

03

Media & Sponsors &
Exhibitors & Catering

+ Appendix

CLEAN HANDS PROTECT AGAINST INFECTION



Wet hands with water

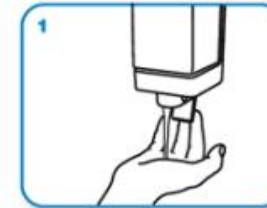

apply enough soap to cover all hand surfaces.



Rub hands palm to palm

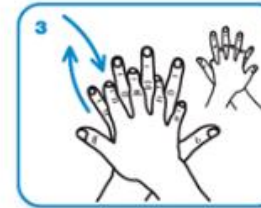

right palm over left dorsum with interlaced fingers and vice versa



palm to palm with fingers interlaced

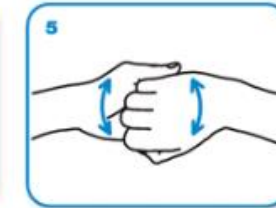

backs of fingers to opposing palms with fingers interlocked

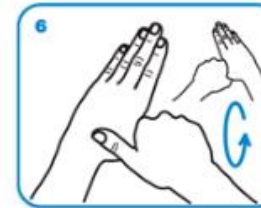

rotational rubbing of left thumb clasped in right palm and vice versa



rotational rubbing, backwards and forwards with clasped fingers of right hand in left palm and vice versa.



Rinse hands with water

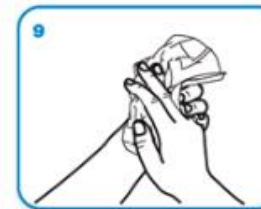

dry thoroughly with a single use towel



use towel to turn off faucet



...and your hands are safe.

I. DENOMINATION OF THE EVENT**Venue :** Bogusławice - POLAND**Dates :** 13-15.05.2022 **NF:** POL**Indoor:** ☐**Outdoor:** ☒**EVENT CATEGORIES:**

Seniors		
Horses		
	CAI2*-H4	CAI3*-H4
CAI1*-H2	CAI2*-H2	CAI3*-H2
CAI1*-H1	CAI2*-H1	CAI3*-H1
Ponies		
CAI2*-P4		
CAI1*-P2		CAI2*-P2
CAI1*-P1		CAI2*-P1
Under 25		Juniors
Horses		
CAIU2*-H2		CAIJ2*-H2
CAIU2*-H1		CAIJ2*-H1
Ponies		
CAIU2*-P2		CAIJ2*-P2
CAIU2*-P1		CAIJ2*-P1
Children - Ponies		
CAICh1*-P1		CAICh2*-P1
Young Horses		
CAI-YH1 5yo	CAI-YH1 6yo	CAI-YH1 7yo

II. GENERAL CONDITIONS

- FEI Statutes, 24th edition, effective 17 November 2021.
- FEI General Regulations, 24th edition, 1st January 2020, updates effective 1st January 2022.
- FEI Veterinary Regulations, 14th edition, effective 1st January 2018, updates effective 1st January 2022.
- **FEI Driving and Para Driving Rules, 12th edition, effective 1st January 2022.**
- Equine Anti-Doping and Controlled Medication Regulations (EADCMR), 3rd Edition, effective 1st January 2021.
- FEI Anti-Doping Rules for Human Athletes (ADRHA), based upon the 2021 WADA Code, effective 1st January 2021.
- The FEI Policy for Enhanced Competition Safety during the Covid-19 Pandemic, effective as of 1 July 2020 and until further notice.
- Given the current Covid-19 situation, please note that the FEI's approval of a Schedule should not be taken as an absolute guarantee that the Event will definitely go ahead. The decision whether the Event can take place must be made by the OC and NF in close consultation with the applicable domestic government and public health authorities. It is the responsibility of each Participant to check the status of the Event prior to planning their travel to the Event.
- All subsequent published revisions, the provisions of which will take precedence.

.....

THE ANNEXE(S) IS/ARE PART OF THIS APPROVED AND SIGNED SCHEDULE AND MUST BE DISTRIBUTED TO ALL OFFICIALS AND NFs AND IS AVAILABLE TO OTHERS UPON REQUEST

Approved by the FEI, Lausanne, on 22.04.2022, **updated on 27.04.2022**



Signature:
Manuel Bandeira de Mello
FEI Director Driving and Para Driving

NB: No modifications to the approved Schedule will be accepted less than two weeks prior to the event.

TABLE OF CONTENTS

I.	DENOMINATION OF THE EVENT.....	1
II.	GENERAL CONDITIONS	3
III.	THE FEI CODE OF CONDUCT FOR THE WELFARE OF THE HORSE	5
IV.	GENERAL INFORMATION	6
1.	ORGANISER.....	6
2.	ORGANISING COMMITTEE	6
3.	EVENT DIRECTOR.....	6
V.	OFFICIALS.....	7
VI.	INVITATIONS.....	8
4.	GENERAL	8
VII.	ENTRIES.....	8
1.	ENTRY DATES AND ENTRY FEES.....	8
2.	NO-SHOWS/LATE WITHDRAWALS:	10
3.	ADDITIONAL FEES/CHARGES BY ORGANISING COMMITTEE:	10
VIII.	TIMETABLE.....	11
IX.	COMPETITION DETAIL	11
1.	FORMAT OF COMPETITIONS	11
2.	PRIZE MONEY	12
3.	"DRESSAGE" - COMPETITION	13
4.	"MARATHON" - COMPETITION.....	13
5.	"CONES" - COMPETITION	14
X.	FACILITIES OFFERED	14
1.	ATHLETES	14
2.	GROOMS.....	14
XI.	LOGISTICAL/ADMINISTRATIVE/TECHNICAL CONDITIONS.....	14
1.	DRAW	14
2.	COMPETITION ARENA(S).....	15
3.	PRACTICE ARENA(S).....	15
4.	STABLES	15
5.	TIMING DEVICE	16
6.	SCORING/TIMING PROVIDER.....	16
8.	PRIZE GIVING CEREMONY.....	16
9.	ADVERTISING ON ATHLETES AND HORSES	17
10.	TICKETING.....	17
11.	BETTING.....	17
12.	TRANSPORT REIMBURSEMENT HORSES/PONIES.....	17
13.	WELCOME	17
14.	LOCAL TRANSPORTATION - ARRANGEMENTS FROM HOTEL TO SHOW GROUNDS	17
15.	ENTRY RIGHT TO SHOWGROUNDS/ACCREDITED PERSONS	18
16.	LORRY / CARAVAN FACILITIES	18
17.	SUSTAINABILITY.....	18
XII.	VETERINARY MATTERS.....	19
1.	CUSTOMS FORMALITIES	19
2.	HEALTH REQUIREMENTS	19
3.	NATIONAL REQUIREMENTS	19
4.	. PONIES.....	19
5.	INJURY SURVEILLANCE.....	19
6.	. TRANSPORT OF HORSES	20
7.	VENUE ARRIVAL INFORMATION & FITNESS TO COMPETE	20
8.	EQUINE ANTI-DOPING AND CONTROLLED MEDICATION PROGRAMME (EADCMP).	21
XIII.	HUMAN ANTI-DOPING.....	22
XIV.	ADDITIONAL INFORMATION	22
1.	THE FEI POLICY FOR ENHANCED COMPETITION SAFETY DURING THE COVID-19 PANDEMIC	22
2.	INSURANCES AND NATIONAL REQUIREMENTS	23
3.	PROTESTS/APEALS	24
4.	DISPUTES	24
5.	MODIFICATION TO SCHEDULE	24
6.	ADDITIONAL INFORMATION FROM THE ORGANISER.....	24
XV.	ANNEXES.....	26
1.	FEI ENTRY SYSTEM.....	26
2.	RESULTS.....	27

III. THE FEI CODE OF CONDUCT FOR THE WELFARE OF THE HORSE

The Fédération Equestre Internationale (FEI) expects all those involved in international equestrian sport to adhere to the FEI's Code of Conduct and to acknowledge and accept that at all times the welfare of the horse must be paramount and must never be subordinated to competitive or commercial influences.

1. At all stages during the preparation and training of competition horses, welfare must take precedence over all other demands. This includes good horse management, training methods, farriery and tack, and transportation.
2. Horses and Athletes must be fit, competent and in good health before they are allowed to compete. This encompasses medication use, surgical procedures that threaten welfare or safety, pregnancy in mares and the misuse of aids.
3. Events must not prejudice horse welfare. This involves paying careful attention to the competition areas, ground surfaces, weather conditions, stabling, site safety and fitness of the horse for onward travel after the event.
4. Every effort must be made to ensure that horses receive proper attention after they have competed and that they are treated humanely when their competition careers are over. This covers proper veterinary care, competition injuries, euthanasia and retirement.
5. The FEI urges all involved with the sport to attain the highest levels of education in their areas of expertise.

The Long version of this Code can be obtained from the Fédération Equestre Internationale, HM King Hussein I Building, Chemin de la Joliette 8, 1006 Lausanne, Switzerland. Telephone: +41 21 310 47 47. The Code is available in English. The Code is also available on the FEI's website: <http://inside.fei.org/>.

IV. GENERAL INFORMATION**1. ORGANISER**

Name: Stowarzyszenie Jeździeckie Napoleńska Zagroda
Address: 97-360 Kamieńsk; Napoleonów 6/7
Telephone: 0048446164605
Email: stado@stadoboguslawice.com.pl
Website: www.stadoboguslawice.com.pl

Contact Details Show Ground:

Address: 97-320 Wolbórz; Bogusławice 58
Telephone: 0048446164605
GPS Coordinates: 51.51146233399395, 19.83335476147902
Accessibility details (directions by road, nearest airport / train station): **S8**

2. ORGANISING COMMITTEE

Honorary President: Jacek Ostrowski
President of the Event: Jacek Ostrowski
Show Secretary: Aneta Królikowska
Press Officer:

3. EVENT DIRECTOR

Name: Jacek Ostrowski
Address: 97-320 Wolbórz, Bogusławice 58
Telephone: 0048446164605
Mobile:
Email: jacek.ostrowski@jasta.net.pl

FEI APPROVED SCHEDULE

Bogusławice - **POLAND** (POL) 13-15.05.2022



V. OFFICIALS

* Compulsory

Ref.	Panel	Function	FEI ID	Name	NF	Level	Email/mobile *Compulsory
1	Ground Jury	Ground Jury President	10049773	Mossakowski Tomasz	PL	3	*0048601701095
		Ground Jury Member	10051303	Bogacz Witold	PL	3	
		Ground Jury Member	10255611	Grycz Czesława	PL	2	
		Ground Jury Member	10229994	Latko Monika	PL	2	
2	Foreign Judge	Foreign Judge	10049174	Jiri Kunat	CZE	4	*jiri.kunat@seznam.cz
3	Technical Delegate	Technical Delegate	10007501	Vilmos Jambor	HU	3	
4	Assistant Technical Delegate	Assistant Technical Delegate					
5	Course Designer	Course Designer	10229995	Czajka Błażej	PL	2	*blazejc@o2.pl
6	Assistant Course Designer	Assistant Course Designer					
7	Chief Steward	Chief Steward	10052979	Bogacz Sylwia	PL	2	*garbaczs@interia.pl
8	Assistant Stewards	Steward	10151017	Barbara Dembińska	PL	1	
		Steward	10051240	Barbara Berezowska	PL	2	
		Steward	10154096	Mularczyk-Czajka Joanna	PL	2	
		Steward					
9	FEI Veterinary Delegate	FEI Veterinary Delegate	10051546	Turek Bernard	PL		*0048604247640
	FEI Veterinary Delegate or Veterinary Commission	Veterinary Commission President	10018663	Kwiatkowski Jacek	PL		Jacek-vet@tlen.pl
		Assistant FEI Delegate					
		Assistant FEI Delegate					
10	Veterinary Service Manager (VSM) Treating Veterinarian (PTV)	Veterinary Service Manager	10052934	Kańka Jacek	PL	PTV	0048604236349
		Veterinary Service Manager	10018663	Kwiatkowski Jacek	PL		0048602639894
		Permitted Treating Veterinarian (one for every 200 Horses)					*
11	Doctor / Medical Service	Doctor / Medical Service		AMICUS -MED R.W. Szymański Sp.j.			*
12	Farrier	Farrier		Jarosław Gielec	PL		*0048607993371
13	NF Delegate	NF Delegate (if applicable)					

VI. INVITATIONS

4. GENERAL

NFs invited (mandatory for CAI2* and above)	UNLIMITED
Number of home drivers	UNLIMITED
Number of foreign drivers	UNLIMITED
Number of horses/ponies per driver	AS PER THE RULES
Number of start per driver, per category	2

Competitors are invited by the Organizing Committee through their NF

VII. ENTRIES

IMPORTANT

- Entries must be made through the FEI Entry System for all categories of this event (<https://entry.fei.org>)
- Additional documentation can be found at: <https://inside.fei.org/fei/your-role/it-services/fei-entry-system/fei-entry-system-driving>
- All Athletes and Horses participating in any International competition must be registered with the FEI.
- Athletes and/or Horses present at the Event without having been entered through the FEI's Online Entry System will automatically be disqualified unless compelling circumstances warrant otherwise.

1. ENTRY DATES AND ENTRY FEES

Deadlines for Entries

Entries have to be in accordance with article 916 of the Driving rules and 116 of the General regulations

Definite entries:	01.05.2022
Last date for substitutions: (one hour prior the Horse Inspection)	Date :12.05.2022 Time :17:00

LIST OF COMPULSORY FEES:

• Entry Fee per Turnout	
Single	CAIYH1*5yo/6yo/7yo; CAICh1* - 400 PLN CAI2*/CAIJ2*/CAIU2*/CAICh2* - 450 PLN CAI3* - 700 PLN
Pairs	CAI1*/CAICh1* - 400 PLN CAI2*/CAIJ2*/CAIU2*/CAICh2* - 450 PLN CAI3* - 700 PLN
Four-in-hand	CAI2* - 550 PLN; CAI3* - 750 PLN
• Stabling fee per horse/pony	450 PLN for permanent box 400 PLN for temporary box The organizer decides about the placement of horses in the stable. The organizer does not agree to set up his own stable.

--	--

VAT:	included in entry fee per turnout
-------------	--

• EADCMP Fee:	<input type="checkbox"/> Included in entry fee
	<input checked="" type="checkbox"/> Not included in entry fee

<i>Lower Level Events (CIMs)</i> <i>(For definition of CIMs see Appendix E of the FEI General Regulations)</i>	<i>CHF 18 for Driving per turnout per event</i>
<i>Higher Level Events</i> <i>(All other events not defined as CIMs)</i>	<i>CHF 25 for Driving per turnout per event</i>

Details entry procedure fee / Payment:	<p>The athlete has to pay with the entries a prepayment of the amount of minimum 450 PLN per horse by the date of definite entries (01.05.2022),</p> <p>to the account of Stowarzyszenie Jeździeckie Napoleńska Zagroda:</p> <p>Address: Poland, 97-360 Kamieńsk, Napoleonów 6/7</p> <p>Bank Millenium Bank S.A.</p> <p>1. PLN: 20 1160 2202 0000 0003 7794 7364</p> <p>2. EUR: PL 71 1160 2202 0000 0003 7794 7513</p> <p>CODE SWIFT: BIGBPLPW</p> <p>Title:CAI/Horse/Athlete/Tax identification number</p> <p>The rest of the fees has to be paid on arrival.</p> <p>INVOICE</p> <p>From 01.01.2020, in accordance with the regulations, the seller may issue the buyer (VAT payer) an invoice to the receipt only if the buyer's tax identification number is on the receipt.</p> <p>Therefore, riders who wants to receive an invoice for the company are asked to write a tax identification number in the title of the transfer and send information to the email address: biuro1@stadoboguslawice.com.pl.</p> <p>After issuing a receipt without a tax identification number, it will not be possible to issue an invoice to the company.</p>
Square for OCs to include details if necessary	

2. NO-SHOWS/LATE WITHDRAWALS:

NB: In the case of withdrawals after the date of definite entries or no-shows the athlete or the respective NF will be held liable to reimburse the OC for the actual financial loss incurred by the OC (i.e. stabling and hotel expenses) as a result of the late withdrawal or no-show.

Refund procedure:**3. ADDITIONAL FEES/CHARGES BY ORGANISING COMMITTEE:**

All other fees must be listed hereunder with the details of the amounts to be charged and approved by the FEI. Only fees approved by the FEI and listed in the approved schedule can be charged by the Organiser.

Electricity for boxes (upon request):	50 PLN
Manure disposal (maximum € 40 per horse per Event):	70 PLN
Health/customs-related documents for Horses if applicable:	
Hay:	20 PLN
Straw:	15 PLN
Shavings:	70 PLN
Other (please specify):	tack box 450 PLN
Lorry/Caravan:	
Power supply: provided by the OC <input checked="" type="checkbox"/> Not provided by the OC <input type="checkbox"/> Price: 250 PLN	
Water supply: provided by the OC <input type="checkbox"/> Not provided by the OC <input type="checkbox"/> Price:	
Sanitary facilities: provided by the OC <input type="checkbox"/> Not provided by the OC <input type="checkbox"/> Price:	
Catering facilities: provided by the OC <input type="checkbox"/> Not provided by the OC <input type="checkbox"/> Price:	

All aforementioned amounts are including VAT

VAT number of the Organiser	PL7722359412
-----------------------------	--------------

VIII. TIMETABLE

(to be provided per category/level if multiple events)

	Day	Date	Time
• Opening of stables	THURSDAY	12.05.2022	8:00
• 1 st Horse Inspection: <i>All horses taking part at this event must be present during the first horse inspection, unless unable to do so due to "force majeure"</i>	THURSDAY	12.05.2022	18:00
• Dressage competition (incl. CAI1*)	FRIDAY	13.05.2022	Ca. 9:00
• Marathon	SATURDAY	14.05.2022	Ca. 9:00
• Cones competition	SUNDAY	15.05.2022	Ca. 9:00

IX. COMPETITION DETAIL**1. FORMAT OF COMPETITIONS**

International Competitions must not start before 8:00 and should not finish after 23:00 unless otherwise approved by the FEI.

CAI1* - two days	Format 1
Please check the box	<input checked="" type="checkbox"/>
Day 1	Dressage
Day 2	Cones

CAI2* - three days	Format 1	Format 2
Please check the box	<input checked="" type="checkbox"/>	<input type="checkbox"/>
Day 1	Dressage	Dressage
Day 2	Marathon	Cones
Day 3	Cones	Marathon

CAI3*	Format 1	Format 2
Please check the box	<input checked="" type="checkbox"/>	<input type="checkbox"/>
Day 1	Dressage	Dressage
Day 2	Marathon	Cones
Day 3	Cones	Marathon

2. PRIZE MONEY

TOTAL PRIZE MONEY	EUR	CHF
15000,00 PLN		

Breakdown of prize money – Dressage Competition

PRIZE MONEY	EUR		CHF			
2000,00 PLN						
Class	1 st place	2 nd place	3 rd place	4 th place	5 th place	Others
CAI3* H1	150	110	90	70	40	2X20
CAI3*H2	210	160	130	100	50	2X25
CAI3*H4	240	200	130	110	60	2X30

Breakdown of prize money – Marathon Competition

PRIZE MONEY	EUR		CHF			
3000,00 PLN						
Class	1 st place	2 nd place	3 rd place	4 th place	5 th place	Others
CAI3* H1	240	210	150	100	50	2X25
CAI3*H2	300	240	200	140	100	2X35
CAI3*H4	330	260	220	150	110	2X40

Breakdown of prize money – Cones Competition

PRIZE MONEY	EUR		CHF			
2000,00 PLN						
Class	1 st place	2 nd place	3 rd place	4 th place	5 th place	Others
CAI3*H1	150	110	90	70	40	2X20
CAI3*H2	210	170	120	100	50	2X25
CAI3*H4	240	200	130	110	60	2X30

Breakdown of prize money – Combined Competition

PRIZE MONEY	EUR		CHF			
8000,00 PLN						
Class	1 st place	2 nd place	3 rd place	4 th place	5 th place	Others
CAI3*H1	530	440	300	230	200	2X40
CAI3*H2	840	650	500	400	300	2X65
CAI3*H4	1000	800	600	500	350	2X75

PRIZE - CLASSIFICATION

The value of the 1st prize must not exceed 1/3 of the total prize money distributed for the competition. The minimum number of prizes offered for each competition must be allocated on the basis of one prize for every commenced four Athletes, with a minimum of five prizes.

Applicable government tax to be deducted from Prize Money: TAX ACCORDING TO POLISH LAW ON PRIZES EXCEEDING 2000,00 PLN AND IT IS 10%

DEDUCTIONS FROM PRIZE MONEY AT COMPETITIONS:

Full details of any deductions from prize money must be outlined in the schedule. This includes government taxes. If it is necessary for Organisers to deduct such taxes, they must provide participants with an official form indicating the amount of tax deducted.

The tax form must be provided to the athletes upon arrival and returned to the Organiser prior to departing.

IMPORTANT

The total amount of prize money shown for each Competition in the schedule must be distributed. (FEI General Regulations articles 127 and 128)

3. "DRESSAGE" - COMPETITION

Please find the applicable Dressage tests [here](#).

Dressage Test:

Event	Dressage Test	Event	Dressage Test
CAICh1*-P1/CAICh2*-P1	Test Ch P1	CAI-YH1 5 yo CAI-YH 6yo/7yo	YH1 YH2
CAIJ2*-H2; CAIJ2*-H1; CAIJ2*-P2; CAIJ2*-P1	Test J and U25	CAI1*-H4 CAI1* -H2 CAI1*-H1 CAI1* - P2 CAI1*-P1	Test 1*B
CAIU2* -P1/H1	Test 3*A HP1	CAI2*-H4 CAI2*-H2; CAI2*-P4; CAI2*-P2;	Test 2* HP2-HP4
CAIU2*-P2/H2	Test 3*A HP2	CAI3*-H2 CAI3*-H4	Test 3*HP2-HP4 Test 3*B HP4
CAI2*H1/P1	2* HP1	CAI3*-H1	Test 3* HP1

4. "MARATHON" - COMPETITION

This competition will be in accordance with FEI Driving Rules

Option 2:	Distance	Pace	Average Speed
Controlled Warm Up	25-30 min		
Section B	CAI3* 8 km; CAI2* - 7km; CAIU/CAIJ - 6km; CAICh - 5km	Free	14H/13P
Cool Down Area	800 m	Walk	N/A

Indicate the number of obstacles in Section B (per category): CAI3*-7; CAI2*-6; CAIU-6; CAIJ-6; CAICh-5

5. "CONES" - COMPETITION

This competition will be in accordance with FEI Driving Rules

Type of Competition

*Fault Competition	<input checked="" type="checkbox"/>
Time Competition	<input type="checkbox"/>
Competition in two phases	<input type="checkbox"/>
Competition with Wining Round	<input type="checkbox"/>

*The score from this round will always be used solely to decide the Final Classification in all Events.

Please describe special obstacles: N/A.

X. FACILITIES OFFERED**1. ATHLETES****Accommodation**

Hotel: Stado Ogierów w Bogusławicach Sp. z o.o.

Address: 97-320 Wolbórz; Bogusławice 58

Telephone: 048695923251

At the expense of: The Organiser ☐ or Athletes ☒

Accommodated (bed and breakfast) from to

Meals

At the expense of: The Organiser ☐ or Athletes ☒

Meals provided from to

2. GROOMS**Accommodation**

Requests for accommodation must be sent with entries.

Accommodation will be at the cost of: Organiser ☐ Athletes ☒
from to .

Meals

At the expense of: The Organiser ☐ or Athletes ☒

Meals provided from to .

NB. Organiser must provide proper sanitary conditions The showering facilities should be sufficient for both male and female grooms with hot and cold water. Shower facilities as well as restrooms should at all times be in a state of cleanliness.

XI. LOGISTICAL/ADMINISTRATIVE/TECHNICAL CONDITIONS**1. DRAW**

Time, date and location: 12.05.2022, 20:00 PALACE SO BOGUSŁAWICE

2. COMPETITION ARENA(S)**First Dressage Arena**

Length: 100 m

Width: 40 m

Type of Footing : grass

Second Dressage Arena (if needed/applicable)

Length: 80 m

Width: 40 m

Type of Footing : grass

CONES ARENA

Length: 120 m

Width: 40 m

Type of Footing : grass

3. PRACTICE ARENA(S)**DRESSAGE ARENA**

Length: 100 m

Width: 40 m

Type of Footing : grass

CONES ARENA

Length: 100 m

Width: 40 m

Type of Footing : grass

4. STABLES

Size of boxes

3 m x 3 m

(at least 3m x 3m) An adequate number of stables must be at least 4m x 3m to accommodate the larger Horses.

Space for organiser to include details if necessary

FEI APPROVED SCHEDULE

Bogusławice - **POLAND** (POL) 13-15.05.2022

5. TIMING DEVICE

Name of Manufacturer: NICE
Model: S.P.A. Nice BS
FEI Report number:

6. SCORING/TIMING PROVIDER

Will you use a FEI Certified Service Provider to manage the scoring and timing at your Event?
(The list of certified Service Providers is available here: <https://inside.fei.org/fei/your-role/it-services/it-providers/list>)

YES ☐

NO ☒

Name of the Company: www.zawodykegle.pl
FEI Certified Service Provider ID number:

Contact person at event (compulsory)

Name: Dagmara Dick-Małecka I
FEI ID number: 10141437
Contact email: zawody@kegle.pl

The FEI may require to be provided with real time results data feed of your events according to FEI requirements; in this case you and your provider will be informed accordingly.

7. OTHER TECHNOLOGY/SERVICE PROVIDER(S)

Will you use other technology/service provider(s) at your Event?

YES ☐

Name of the Company:

Contact person

Name:
FEI ID number (if applicable):
Contact email :
Activity/Function:
(i.e.: Accreditations, Stable Management, Camera system, Sensors, etc...)

NO ☒

8. PRIZE GIVING CEREMONY

The number of athletes required to present themselves for the prize-giving ceremony of each competition is 3. The ceremony will be done ☒ on the Carriages / ☐ on foot

All Prize Giving Ceremonies must strictly follow the **Covid-19 guidelines for Prize giving protocols and media activities.**

9. ADVERTISING ON ATHLETES AND HORSES

Advertising on Athletes/Grooms/Carriages must comply with Art 941 of the FEI Driving Rules and Art 135 of the FEI General Regulations.

The Chief Steward will check that the turnouts comply with these Articles.

10. TICKETING

Are you selling ticket for spectator to attend your event: Yes ☐ No ☒

Name of your ticketing provider:

Web address to buy ticket:

11. BETTING

Betting will be authorised by the Organiser: Yes ☐ No ☒

12. TRANSPORT REIMBURSEMENT HORSES/PONIES

Transport expenses to be paid by:

The Organiser ☐ at _____ per km.

The Athlete ☒

13. WELCOME

The time and date of arrival of athletes, horses and their means of transport must be given to the Organiser in order to facilitate their arrival.

14. LOCAL TRANSPORTATION - ARRANGEMENTS FROM HOTEL TO SHOW GROUNDS

Walking distance ☐

Organiser Shuttle Service ☐

Public Transport ☐ to be paid by the Organiser ☐ / the Athlete ☒

Taxi ☐ to be paid by the Organiser ☐ / the Athlete ☐

If paid by Athlete approximate cost per round trip:

Other:

15.ENTRY RIGHT TO SHOWGROUNDS/ACCREDITED PERSONS

**Entry right to the stable area according to FEI Veterinary Regulations
Articles 1008-1009.**

NUMBER OF ACCREDITED PERSONS:

Athlete:

Partner:

Groom:

Horse Owner: two (2) accreditations per horse acc. to FEI-Passport

One groom per driver for Singles

One groom per driver for Pairs

Two grooms per driver for Four-in-Hands

16.LORRY / CARAVAN FACILITIES

Lorry or caravan can be parked close to the stables: Yes ☒ No ☐

Square for OC to include additional details if necessary

17.SUSTAINABILITY

"Please consider the environment when organising an FEI Event. Please find useful information on FEI Sustainability here:" <http://inside.fei.org/fei/your-role/organisers/handbook>

XII. VETERINARY MATTERS**1. CUSTOMS FORMALITIES**

Name:
Address:
Telephone:
Email:

Square for Organiser to include additional details if necessary

2. HEALTH REQUIREMENTS**GENERAL**

In accordance with the FEI Code of Conduct for the Welfare of the Horse it is imperative that all Horses at FEI Events are physically fit and free from infectious disease before being allowed to compete.

ENTRY OF HORSES

Required health tests and vaccinations:
Quarantine period:
Specimen Import Licence applied:

Square for Organiser to include additional details if necessary

3. NATIONAL REQUIREMENTS

Square for Organiser to include additional details if necessary

4. . PONIES

FEI Veterinary Regulations, Chapter IX and Annex IX: For all Pony Events, Ponies must be available for Pony Measurement if requested by the FEI.

5. INJURY SURVEILLANCE

FEI Veterinary Regulations, Chapter VIII: Horses participating in FEI Events are subject to injury surveillance protocols; and in the event of fatality, a post-mortem examination.

6. . TRANSPORT OF HORSES

Horses must be fit to travel and be transported in suitable vehicles. Any government requirements for disease testing and control must be requested well in advance, to ensure that the horse is in compliance by the time of arrival at the border of the country where the Event is taking place. Athletes, or their representatives, have the responsibility to comply with national legislation in both their country of origin and the host nation of the Event. Where necessary athletes must contact local government authorities or veterinary advisors for information regarding animal health requirements and transport legislation. Within the European Union (EU), this includes EU Council Regulation (EC) No 1/2005 concerning the protection of animals during transport within the Member States of the EU.

7. VENUE ARRIVAL INFORMATION & FITNESS TO COMPETE**7.1 PASSPORTS. FEI General Regulations, Art. 137**

For all issues relating to FEI Horse Passports/FEI Recognition Cards please contact your National Federation.

All Horses competing at FEI Events must be registered with the FEI.

FEI Passports or FEI Recognition Cards (for those Horses with a national passport approved by the FEI) are compulsory for FEI Events.

NB: Horses entered in CIMs in their country of residence are not required to have an FEI Passport or FEI Recognition Card but must be properly registered with the FEI and identifiable (FEI General Regulations, Art. 137.2).

Athletes who do not present a Horse's Passport and/or Recognition Card, or one that is not correctly validated or fail to meet other passport requirements will be **subject to Sanctions in accordance with Annex VI of the FEI Veterinary Regulations** and may not be allowed to compete.

NB for Horses permanently resident in a Member State of the European Union: all Horses must have a national EU passport in compliance with EU Regulations to which a FEI Recognition card is applied. The exception to this being Horses in possession of an FEI passport which has been continually revalidated without interruption.

7.2 VACCINATIONS - EQUINE INFLUENZA. FEI Veterinary Regulations, Art. 1003

Horses competing at FEI Events must comply with the requirements for Equine Influenza vaccination in accordance with the Veterinary Regulations and as summarised below.

VACCINATION	PROTOCOL	ELIGIBILITY TO ENTER VENUE
Primary Course	1 st Vaccination: day 0 2 nd Vaccination: day 21-92	May compete 7 days after the 2 nd Vaccination
First Booster	Within 7 months of the 2 nd vaccination of the Primary Course	May compete for 6 months +21 days after the 2 nd vaccination of the Primary Course Must not compete in the 7 days after receiving a vaccination
Boosters	MINIMUM: within one year of previous booster vaccination IF COMPETING: must be in the 6 months +21 days of the booster previous vaccination	Must have been vaccinated within 6 months +21 days before arriving at the Event Must not compete in the 7 days after receiving a vaccination

All FEI registered Horses intending to compete at FEI Events (including CIMs) must be vaccinated against Equine Influenza in accordance with these Veterinary Regulations. The exception being if the applicable domestic legislation prevents the use of Equine Influenza vaccines within the relevant territory.

7.3 EXAMINATION ON ARRIVAL. FEI Veterinary Regulations, Art. 1031

On arrival at an Event venue, all Horses must undergo an examination by a veterinarian to confirm their identification from their passport and micro-chip ID (where present), their vaccination status and general health. To protect all horses attending events, any Horse with a questionable health status concerning vaccination, disease or other concerns, must be stabled within the isolation facilities provided by the Organising Committee pending a decision on entering the venue. PRs must fulfil the Horse Health Requirements via the FEI HorseApp in advance of the event which will be checked at the Examination on Arrival.

7.4 HORSE INSPECTIONS. FEI Veterinary Regulations, Art. 1034-1042

All Horses will be assessed for their fitness to compete during the Horse Inspection. Any Horse demonstrating questionable fitness may be referred to the Holding Box for further veterinary examination. Horses not deemed fit to compete by the Inspection Panel will not be permitted to compete.

7.5 LIMB SENSITIVITY EXAMINATION. FEI Veterinary Regulations, Art. 1048-1053 and Annex VIII

All Horses are subject to examination under the protocol for abnormal limb sensitivity throughout the period of an Event. For Jumping that includes, but is not limited to, between rounds and before the Jump Off. For Endurance that includes, but is not limited to, pre-ride, during the ride and after the ride. Horses may be examined once or on multiple occasions during the Period of an Event. Horses may be selected for examination under the protocol randomly or they may be targeted. All Horses selected to be tested must submit promptly to the examination or are subject to immediate disqualification. There is no obligation to examine any specific number of Horses at an Event.

8. EQUINE ANTI-DOPING AND CONTROLLED MEDICATION PROGRAMME (EADCMP). FEI Regulations, Chapter VII**8.1 SAMPLING. FEI Veterinary Regulations, Chapter VII**

All horses competing at FEI Events may be subject to sampling for the presence of Prohibited Substances in accordance with the Anti-Doping and Controlled Medication Regulations (EADCMRs). Horses may be selected for sampling in accordance with obligatory testing, targeted or random sampling procedures. Refer to FEI Financial Charges for details of fees relating to Equine and Human Anti-Doping program (EADCMP), which OCs/NFs have the right to charge to the athlete (applicable for all FEI events worldwide).

8.2 ELECTIVE TESTING. FEI Veterinary Regulations, Art. 1058

Elective Testing may be carried out prior to an Event to check for the presence of Prohibited Substances. Please refer to <https://inside.fei.org/fei/cleansport/horses> for information and details.

XIII. HUMAN ANTI-DOPING

Athletes can be tested at any FEI Event, by the FEI or by other Anti-Doping Organisations with Testing jurisdiction. Organisers will have the responsibility to provide facilities and staff/volunteers to facilitate such Testing if requested by the FEI as outlined in article 22.3 of the FEIs' Anti-doping Rules for Human Athletes (ADRHA)

The ADRHA rules are published on the FEI's website at <http://inside.fei.org/content/anti-doping-rules>

XIV. ADDITIONAL INFORMATION**1. THE FEI POLICY FOR ENHANCED COMPETITION SAFETY DURING THE COVID-19 PANDEMIC**

The FEI Policy for Enhanced Competition Safety during the Covid-19 Pandemic ("Policy") <https://inside.fei.org/fei/covid-19/return-to-play/policy-tools> is mandatory and applies for any FEI Event taking place **as of 1 July 2020**. The Policy has been developed based on currently accepted best practices by the WHO and US Center for Disease Control (CDC) and will be continually reviewed and updated as more information becomes available. It is not intended to replace the applicable guidance and policies from domestic government and health authorities, but to supplement their recommendations with sport specific considerations.

The OC shall submit the risk assessment and mitigation plan (including name and contact details of the person in charge) to the FEI as an annex to the Event Schedule, **at the latest ten (10) working days before the event's deadline for Definite Entries**.

Events for which the FEI has not received the documented risk assessment and mitigation measures plan in accordance with article 2.1.g) of the Policy **will be removed from the FEI calendar** in accordance with Article 112.3 of the FEI General Regulations.

ASSUMPTION OF RISK / WAIVER OF LIABILITY

In consideration of being allowed to participate in the Event and related activities, all Participants (as defined in the Policy) acknowledge, appreciate, and agree that:

1. Participation includes possible exposure to and illness from infectious diseases including but not limited to COVID-19. While particular rules and personal discipline may reduce this risk, the risk of serious illness and death does exist; and,
2. The Participants knowingly and freely assume all such risks, both known and unknown, even if arising from the negligence of the OC or others, and assume full responsibility for their participation; and,
3. The Participants willingly agree to comply with the stated and customary terms and conditions for participation as regards protection against infectious diseases. If, however, a Participant observes any unusual or significant hazard during their presence or participation, the Participant will remove himself/herself from participation and bring such to the attention of the nearest official immediately; and,
4. The Participants, for themselves and on behalf of their heirs, assigns, personal representatives and next of kin, HEREBY RELEASE AND HOLD HARMLESS THE OC AND THE FEI, their officers, officials, agents, and/or employees, other participants, sponsoring agencies, sponsors, advertisers, and if applicable, owners and lessors of premises used to conduct the event ("RELEASEES"), WITH RESPECT TO ANY AND ALL ILLNESS, DISABILITY, DEATH, or loss or damage to person or property, WHETHER ARISING FROM THE NEGLIGENCE OF RELEASEES OR OTHERWISE, to the fullest extent permitted by law.

The Participants confirm to have read this release of liability and assumption of risk agreement, fully understand its terms, understand that they have given up substantial rights.

2. INSURANCES AND NATIONAL REQUIREMENTS

Equestrian sports involve inherent dangerous risks. To the greatest extent permitted by law, the FEI and the FEI Event Organiser shall NOT be liable for any damages relating to loss of property or injury of any kind to Athletes, Owners, Support Personnel or Horses at or in connection with an FEI Event and the FEI expressly excludes all such liability.

2.1. ATHLETES, OWNERS AND SUPPORT PERSONNEL

2.1.1. Personal Accident and Health Insurance

It is your responsibility as an Athlete/Owner/ Support Personnel to ensure that you have adequate personal accident insurance in place to cover your participation at FEI Events and in particular to insure against any personal injury or medical expenses arising from an accident, injury or illness which may occur at a FEI Event.

You should check with your National Federation to confirm if your National Federation's insurance policy (if any) covers personal accidents and/or illnesses which may occur when you are attending/participating in FEI Events.

If your National Federation does not have a personal accident/health insurance policy or if the National Federation's insurance policy does not cover personal accident or health claims, then you should obtain your own personal accident and health insurance policy to cover your attendance/participation at FEI Events.

2.1.2. Personal Property Insurance

You should also ensure that you are insured against property loss, theft or damage which may occur at an FEI Event.

Again, the advice is to check with your National Federation to confirm if they have an insurance policy in place which would cover you in case of such property loss, theft or damage. If not, then you should obtain your own personal property insurance to cover such situations.

2.1.3. Press Equipment

Press equipment and other items left in the Press workroom, Press lockers, the Press Tribune or anywhere on the showgrounds are left entirely at the owner's risk. The Organising Committee does not accept any responsibility for any loss or damage to such equipment or items. Members of the Press are advised not to leave any equipment or personal items unattended.

2.2. ATHLETES AND OWNERS

2.2.1. Third Party Liability Insurance

As an Athlete/Owner you are personally responsible for damages to third parties caused by you, your employees, Support Personnel, your agents or your Horses. You are, therefore, strongly advised to take out third-party liability insurance providing full coverage in relation to FEI Events at home and abroad, and to keep the policy up to date.

The FEI and the Organiser will NOT be responsible for any damage caused to third parties by you, your employees, Support Personnel, your agents or your Horses.

2.2.2. Additional Liability Information

Space for organiser to include reference to National Laws when necessary

2.2.3. Horse Insurance

As an Owner you should ensure that your Horses are adequately insured against any injuries or illnesses they may sustain while participating at a FEI Event.

Space for organiser to include reference to National Laws when necessary

3. PROTESTS/APPEALS

To be valid, all Protests and Appeals must be made in writing and accompanied by a deposit of CHF 150 or equivalent, as mentioned in the FEI General Regulations (Art. 161-162) available at the following link: <https://inside.fei.org/content/general-regs-statutes>.

4. DISPUTES

In the event of any discussion concerning the interpretation of the schedule (in translated languages), the English version will be decisive.

5. MODIFICATION TO SCHEDULE

In exceptional circumstances, together with the approval of Chefs d'Equipe, host NF delegate, if any, and Ground Jury, the Organiser may change the schedule in order to clarify any matter arising from an omission or due to unforeseen circumstances. Any such changes must be notified to all athletes and officials as soon as possible and they must be reported to the FEI Secretary General by the Foreign Judge.

6. ADDITIONAL INFORMATION FROM THE ORGANISER

Space for organiser to include reference to National Laws when necessary

Minimum Age Limitation for Athletes and Grooms – Article 912:

Senior Classes		Athlete Minimum Age
Horses Four-in-Hand		18 years
Horse Pairs		16 years
Horse Single		14 years
All Pony Classes		14 years
Young Drivers Classes		Athlete Minimum Age
Horses Four-in-Hand		18-21 years
Horse Pairs		16-21 years
Horse Single		16-21 years
All Pony Classes		16-21 years
Juniors Classes		Athlete Minimum Age
Horse Pairs		16-18 years
Horse Single		14-18 years
All Pony Classes		14-18 years
Children Class		Athlete Minimum Age
Single Pony		12-14 years
Grooms	Minimum Age	
All Classes	Athletes under the age of 18 years must be accompanied by a groom(s) of 18 years or older. Athletes of 18 years and above must be accompanied by a groom(s) of 14 years or older.	
Children	The groom must be over 18 years old. The NF must ensure that the groom must be knowledgeable and experienced in Driving.	

Minimum Age Limitation for Horses – Article 929:

Horses	Minimum Age
CAI1*	5 years old or over
CAI2* and above	6 years old or over

XV. ANNEXES**1. FEI ENTRY SYSTEM**

Please fill the form below in order to provide you and the other members of your committee or your IT Providers access to the FEI Entry System.

FEI ID¹: 10118073
Name*: Królikowska
First Name*: Aneta
E-Mail*: biuro1@stadoboguslawice.com.pl
Access Rights*: ☒ Admin² ☐ Consult³

Events⁴:

FEI ID¹: 10141437
Name*: Dick-Małecka
First Name*: Dagmara
E-Mail*: zawody@kegle.pl
Access Rights*: ☒ Admin² ☐ Consult³

Events⁴:

FEI ID¹: 10141556
Name*: Ostrowski
First Name*: Jacek
E-Mail*: stado@stadoboguslawice.com.pl
Access Rights*: ☒ Admin² ☐ Consult³

Events⁴:

¹ If already have an FEI user account.

² Provides you the required access to manage entries and substitutions and download entries/lists.

³ You are just able to consult and download the entries/lists.

⁴ Leave the field blank if the user deals with the entries of all events in the show.

*** Mandatory Fields**

2. RESULTS

An online results interface is available to manage Driving results <http://forms.fei.org>

All results must be submitted to the FEI via this online platform or by uploading XML results file(s) directly on FEI Database. For additional information please browse to: <http://www.fei.org/fei/your-role/organisers/driving/results-forms>

In order to proceed with the results publication and for qualification purposes the FEI requires results to be uploaded within five days after the conclusion of the event.

Please note that as per Art. 109.6 (GR): Failure from OCs of International Events to provide the FEI with the appropriate result(s) and/or prize money information by the aforesaid deadline and/or in the aforesaid format shall entail a warning for the first violation and thereafter a fine of CHF 1'000.- per violation.

The FEI may request a copy of the official PDF result signed by the relevant Officials at the Event

All results must include FEI Passport Registration number of horses and FEI ID number of Riders.

**THE APPENDIX IS PART OF THIS APPROVED AND SIGNED SCHEDULE AND MUST
BE DISTRIBUTED TO ALL OFFICIALS AND NFs AND IS AVAILABLE TO OTHERS
UPON REQUEST**